# Good Morning Blues
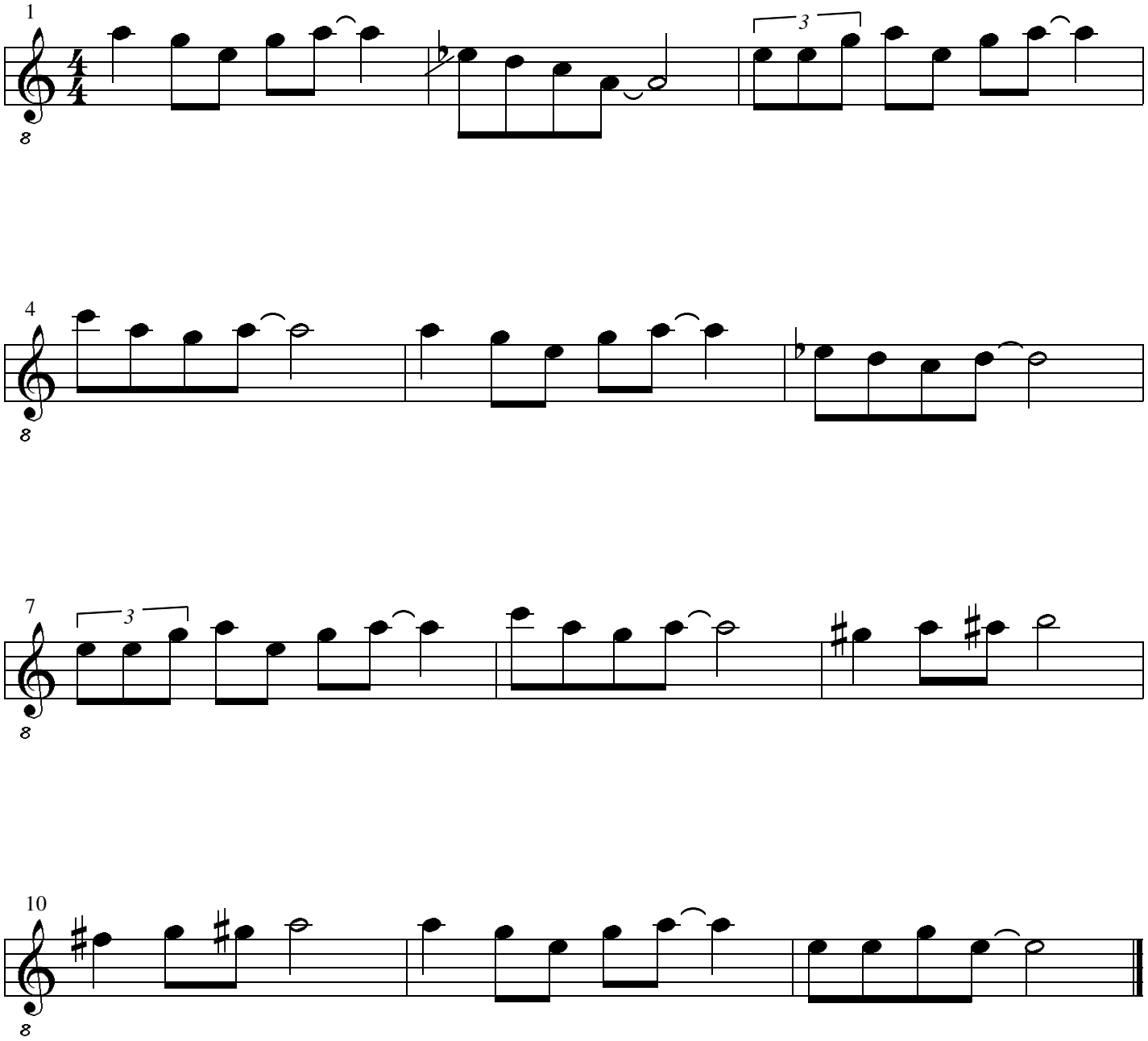
Joachim Storl