Jamaika-Feeling

Joachim Storl
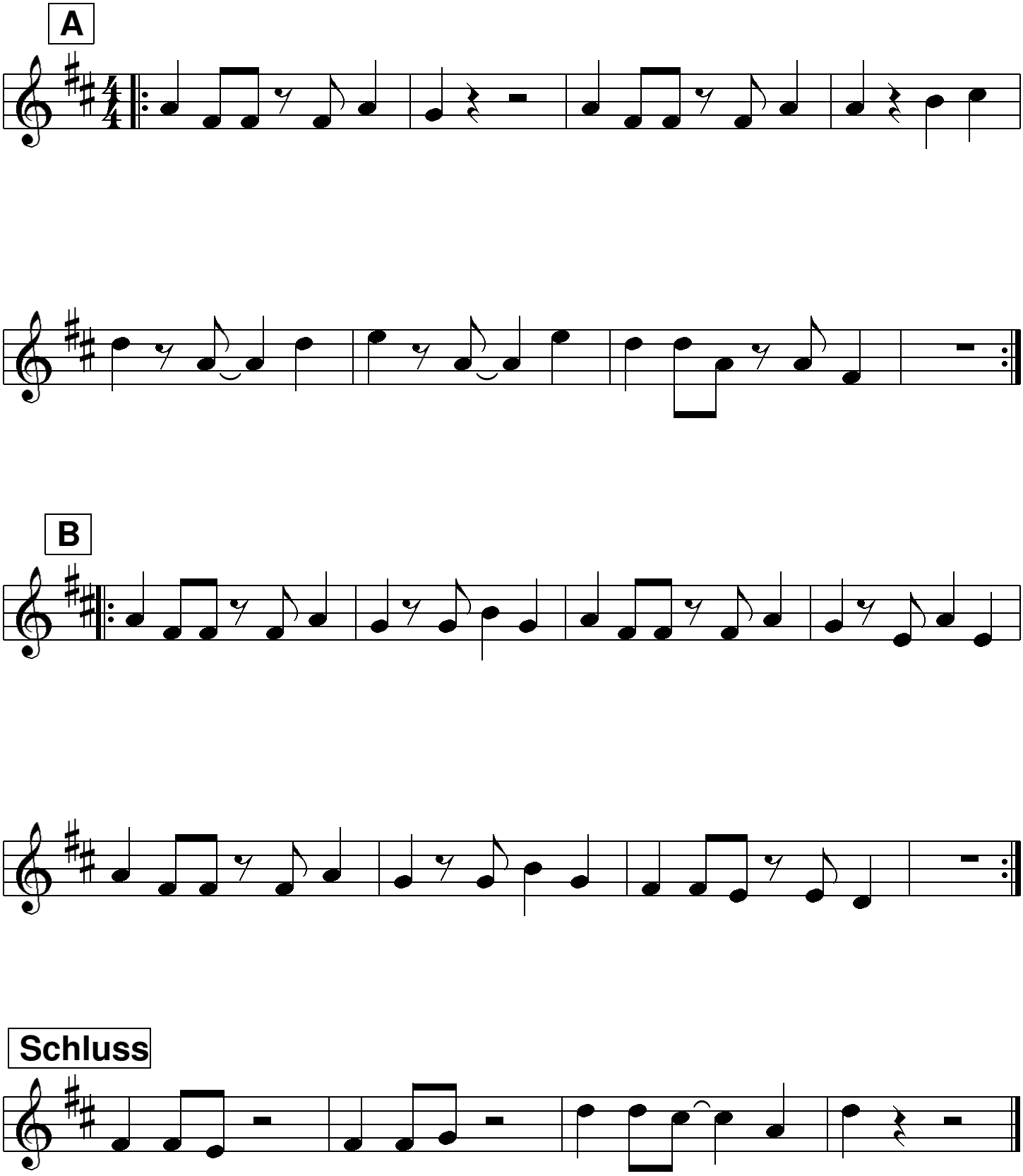
2. Stimme